



Gespape

Print Management Software

Gespape provides simple, smart, and centralized management of printers and multifunctions.

It controls costs, strengthens print security, enables mobility, and supports an eco-friendly approach.

Alongside its server capabilities, Gespape embeds applications on MFPs to deliver a seamless user experience.



Key features

- Fast and Centralized Deployment:** Quick setup and seamless directory integration for unified print service management.
- Seamless user experience:** Intuitive interfaces designed to simplify the use of MFPs and print management.
- Budget Control:** Accurate monitoring of costs and usage, flexible quotas, online/kiosk payments, and payback in under 6 months.
- Secure Access:** User access control, print rules, notifications, GDPR compliance, and flexible authentication options.
- eTerminals:** MFP-embedded solution that boosts security, streamlines management, and improves the user journey.
- Comprehensive Reporting:** Detailed insights on usage and ecological impact, accessible online or via automated delivery.
- Secure Printing:** Print jobs are released only after user authentication on the MFP, through Print2Me function — Gespape's Pull Printing feature.
- Mobile Printing:** Secure printing from smartphones, web, or email, supporting remote work and BYOD environments. Available on-demand or via automated delivery.
- Sustainable Printing:** Eco-responsible rules, CO₂ tracking, automatic purge, awareness, and alignment with CSR initiatives.

Gespage is an all-in-one solution that secures print jobs, simplifies scan workflows, lowers costs, and centralizes device management..

Thanks to its intuitive interface and centralized monitoring tools, organizations keep full control of their print environment, optimize resources, and boost productivity, while ensuring robust security across all document workflows.

Choosing Gespage means:



A comprehensive view of the print fleet

Real-time visualization of device status and usage provides insights into activity by department or user, enabling informed decision-making based on reliable data..



Simplified and secure printing

Users benefit from a seamless experience with secure authentication, automated print rules, and a clear interface that minimizes errors while protecting sensitive information.



Reduced environmental impact

Through optimized printing and greater user awareness, teams reduce waste, conserve energy, and lower CO₂ emissions — directly supporting the organization's sustainability objectives.

Gespage at a Glance

2 500+

organizations rely on Gespage every single day.

17 000+

printers & MFPs deployed

15+

years in print management, 50+ in Office solutions

350+

distribution partners worldwide

70+

countries served worldwide

Organizations that trust Gespage



Universities & Schools



Libraries & Media Centers



Government & Local authorities



SMBs



Enterprises & Mid-Market

Gespage is a vendor- and platform-independent solution. It adapts to each organization's needs and infrastructure, offering the freedom to choose the most suitable hardware, systems, and deployment methods.

Supported IT Environments

Multi-OS server support

Windows and Linux (Debian)



Native synchronization

with user directories



Universal Print Compatible

Microsoft cloud printing



Universal Print

Scan to Business Systems

Advanced Scan Features

integrated into Gespage



Built-in
OCR



Email



Personal/shared
Directory



SharePoint



Google Drive



One Drive

Local

Connector

Multi-Vendor MFP Support

brother

Canon

EPSON



KONICA MINOLTA



KYOCERA



Lexmark™

RICOH

SHARP

TOSHIBA

xerox



• Centralized Deployment & Administration

- **Rapid Setup:** Install the server within minutes and integrate smoothly into single-site or multi-site environments, with agent deployment through GPO or Microsoft Intune.
- **Live Supervision:** Monitor printer status, ongoing jobs, and detect issues in real time.
- **User Directory Synchronization:** Automatic provisioning and updates of user accounts.
- **Centralized administration:** Simple configuration of print points and user settings.

• Access Management & Print Policies

- **Access Control:** Access control to the administration interface of Gespage according to profiles (super-administrator rights or restricted to certain functions, on the entire park or a part).
- **Smart Print Rules:** Varied predefined rules (forced or suggested redirection to another printer, forcing in B&W or R/V, etc.) or customizable by script.
- **User Notifications:** Inform users of applied print policies via interactive pop-ups or automatic email messages.

The screenshot shows the 'GROUPE D'UTILISATEURS' configuration page with the following fields:

- Groupe d'utilisateurs:** A dropdown menu with a green checkmark.
- Commentaire:** A text input field.
- Administrateur:** A checkbox.
- Rôles:** A list of roles including: Gestion d'imprimantes, Gestion d'utilisateur, Surveillance, Rapport, Configuration du serveur, Caissier, Caissier (Limité au débit), Execution des tâches, Edition des tâches, and Gestion documents.
- ACCÈS LIMITÉ À:** A section with two dropdown menus: 'Groupe d'utilisateurs' and 'Groupe d'imprimantes', both with green checkmarks.



• Reinforced Security

- **Secure Access & Rights:** Total control and protection of user permissions and print activity.
- **GDPR Ready:** Strong network and print security with strict access control to ensure data protection compliance.
- **Encrypted Workflows:** End-to-end encryption securing every print and scan process.
- **Document traceability:** Insertion of a configurable watermark in the printings to reinforce their security.

• Smart Cost & Payment Management

- **Complete Visibility:** Track every print, copy, and scan by user, department, or project.
- **Quota Management:** Set per-user limits, differentiated by B/W or color and finely configurable rates (including by user group).
- **Web Payment Module:** Online account recharge via bank card (Worldline, PayPal) or through payment kiosks linked to Gespage.
- **Reprography Module:** Billing mode for occasional users in reprography stores.

The screenshot shows the 'Cost' configuration tab in the Gespage interface. It includes sections for 'PRICE PROFILE', 'DEFAULT COST', and 'COST FOR STANDARD FORMATS'.

PRICE PROFILE
Price profile: Default

DEFAULT COST
Cost/page: 0.00
Discount per duplex printed sheet: 0.00

COST FOR STANDARD FORMATS

Format	Ink	For feature	Cost/page	Discount per duplex printed sheet	By default
A3	Black & White	Copier & Printer	0.10	0.00	<input type="checkbox"/>
A3	Colour	Copier & Printer	0.30	0.00	<input type="checkbox"/>
A4	Black & White	Copier & Printer	0.20	0.00	<input type="checkbox"/>
A4	Colour	Copier & Printer	0.10	0.00	<input type="checkbox"/>

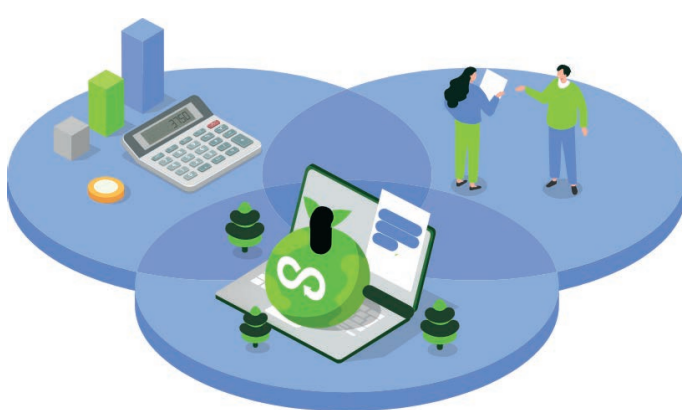

• Sustainable Printing

- **Intelligent Rules:** Automated settings for black & white, duplex.
- **Green Metrics:** Track water, energy, and CO₂ usage in real time.
- **Secure Deletion:** Automatic deletion of uncollected jobs through Print2Me.
- **Employee Engagement:** Encourage awareness of printing's environmental impact.
- **Aligned with CSR Goals:** Drive more sustainable and cost-effective print practices.

• Reports & Insights

- **Live Dashboard:** Real-time visibility of usage, anomaly detection, and ongoing monitoring.
- **Monitoring of MFP meters:** Detailed data presented in exploitable tables and graphs.
- **In-Depth Analysis:** Breakdowns by machine, user, department, site, project, or client.
- **Green Indicators:** Measure savings and ecological footprint.
- **Flexible Reporting:** Export detailed reports (PDF/Excel/CSV) or schedule automatic email delivery.

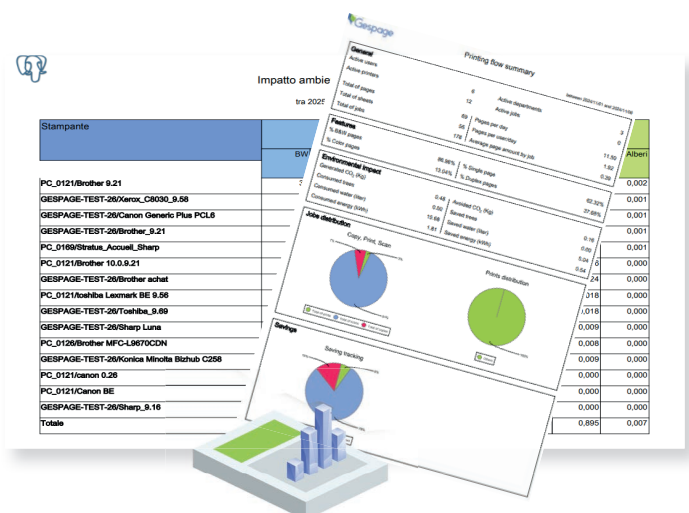

Gespage's embedded terminal (eTerminal) is tailored for each MFP brand, transforming the native touchscreen into a smart, intuitive interface that improves productivity while securing both printing and scanning.

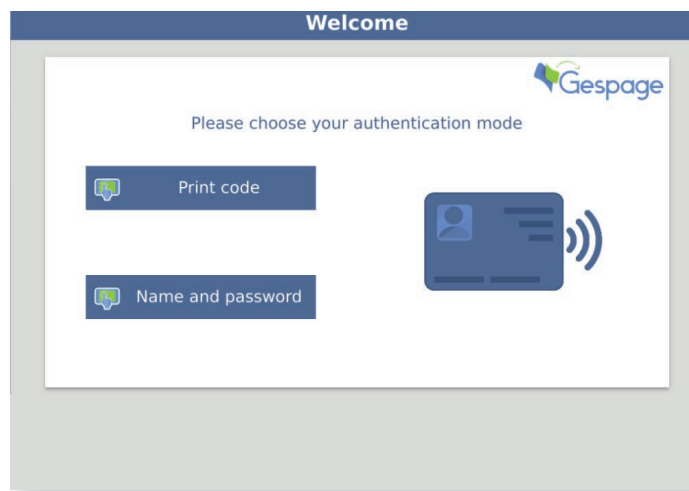

• Secure Printing on MFPs

- **Secure Authentication:** Users log in according to their rights (via RFID badge, credentials, or PIN code).
- **On-Screen Control:** Manage jobs directly from the MFP — select, adjust (B/W, duplex, copies), or delete.
- **Print2Me printing:** Print jobs are held until the user authenticates at an eTerminal-equipped MFP, guaranteeing document confidentiality.
- **Global Print2Me:** Secure inter-site printing for multi-site environments.

• Interface & Job Management

- **User-Friendly Interface:** Smooth, consistent experience across all MFPs, new or refurbished*.
- **Tailored Functions:** On-screen options personalized by user profile and print policies.
- **Usage Control:** Access to MFP functions is restricted according to user permissions.
- **Customizable interface*:** Personalize the home screen with your organization's logo.

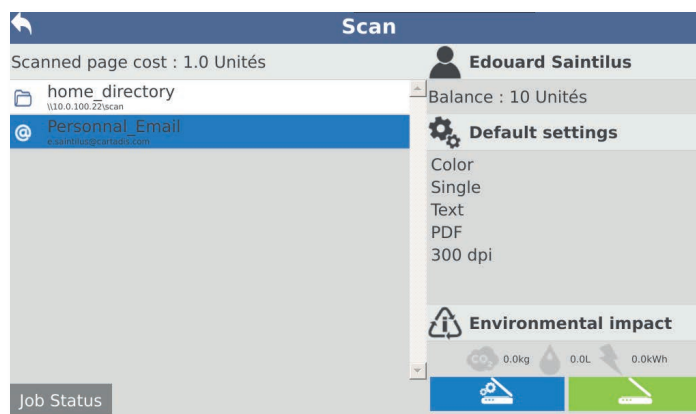

• Advanced Scanning

- **Integrated Scanning Module*:** Unified and secure control of printing and scanning through the intuitive Gespage eTerminal interface.
- **Optimized Scan Workflow:** Performing a fast or advanced scan, with the possibility of OCR to indexable PDF and removal of blank pages.
- **Flexible Destinations:** Deliver scanned documents to personal email, home directories/ shared folders, or online drives (such as Microsoft OneDrive for Business, SharePoint Online, or Google Drive for Business).

* Subject to hardware compatibility. See our online brochures for details.

Gespage offers a user experience tailored to every printing scenario — whether from an MFP touchscreen, a desktop pop-up, a web interface, or a mobile application.

• On MFPs with eTerminal

- **Unified Screen Experience:** A single, familiar interface on every MFP for a smooth and intuitive user experience.
- **Manufacturer Partnerships:** Developed in collaboration with manufacturers to ensure seamless integration and reliability.

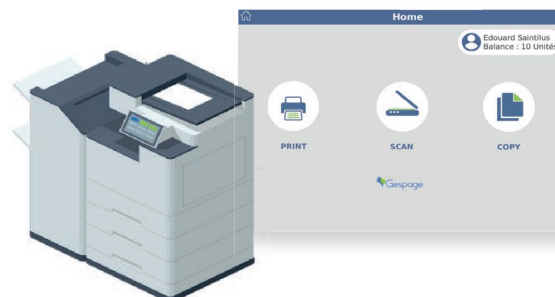

• On Workstations with the Pop-up

- **Interactive guidance:** Live information on applying rules or redirecting a print to a more suitable device.
- **Eco-responsible alerts:** Targeted notifications for more responsible printing.
- **Management of imputations:** Quick selection of project, activity or billing codes for precise analytical reporting of work or their re-invoicing.
- **Support for shared workstations:** Simplified user authentication, optimizing usage on self-service or shared Windows/Mac workstations.

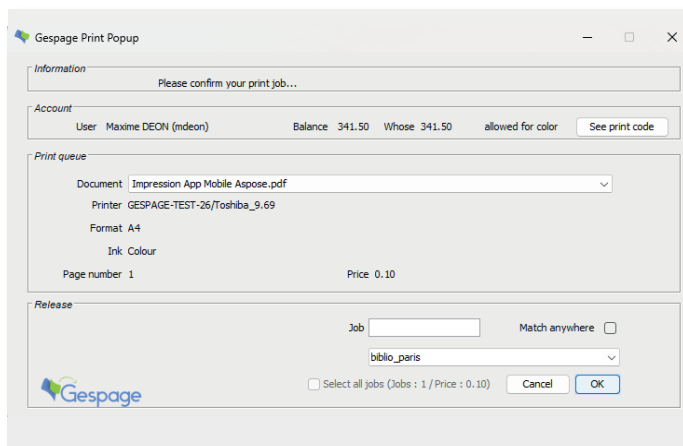

• Mobile printing & BYOD

Compatible with a wide range of formats (PDF, Word, JPEG, etc.), Gespage offers all the necessary options to print on the move, whether you are on the move, in «Use of personal devices» mode or working from home.

- **Email Printing:** Send documents to a dedicated mobile print address to quickly print from any device.
- **User web interface:** Submission, tracking, payment of impressions, display of credit, history and environmental impact from a web browser.
- **Printing by the Gespage mobile app:** Available on iOS/Android, the app allows printing from smartphones, tablets and allows users to have Gespage in their pocket at all times!

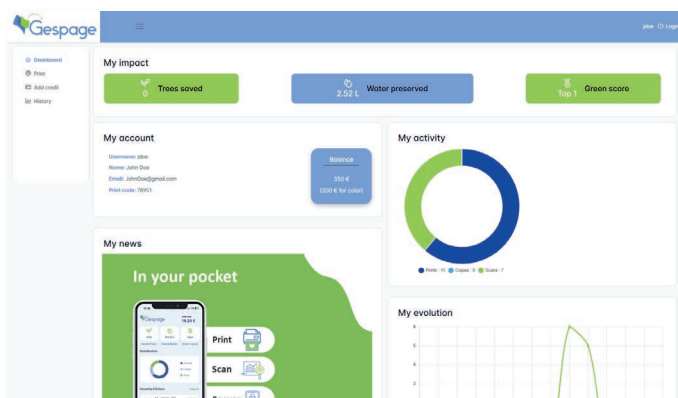

Architecture

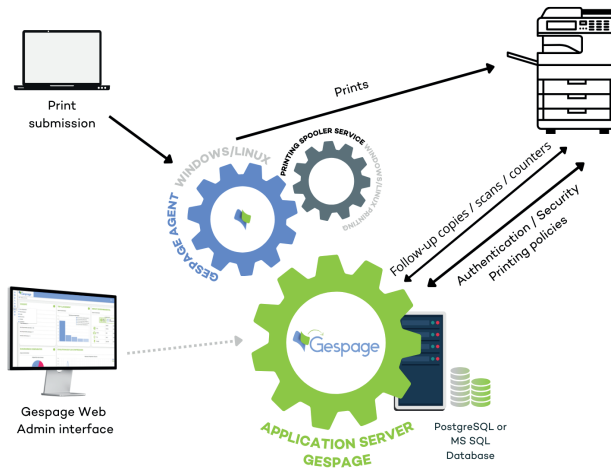

Gespage adapts seamlessly to every setup:

- **Complex architectures**
- **Multi-server environments**
- **Multi-site setups:** geographic areas and remote locations (Remote function)



Now available — Gespage in the Cloud!

Discover



Simplify your IT and reduce infrastructure: Gespage Stratus, a ready-to-use private cloud solution, provides the full power of Gespage print management — hosted and maintained by Cartadis — with the security and flexibility of the cloud.

Try Gespage free for 60 days.

Book a demo with our experts and start optimizing your printing right away!



Additional equipment



TCM card readers



Cartadis payment kiosks



cPad external terminal



Technical Prerequisites



Cartadis

1, avenue Louison Bobet - ZA des Marais
94120 Fontenay-sous-Bois - France
(33) 01 48 77 40 60
sales@cartadis.com

www.gespage.com

